

PLAT OF SURVEY
-OF-

LOTS 278 THROUGH 282, BLOCK 5, PELL LAKE HIGHLANDS, SECTION 16, TOWNSHIP 1 NORTH, RANGE 18 EAST,
VILLAGE OF BLOOMFIELD, COUNTY OF WALWORTH, STATE OF WISCONSIN.

SURVEY FOR: GENEVA CONCRETE AND GRADING, INC.

PROPOSED DWELLING TO BE STAKED UPON NOTIFICATION BY THE ABOVE NAMED CLIENT.

PROPOSED TOP OF FOUNDATION = 107.0'

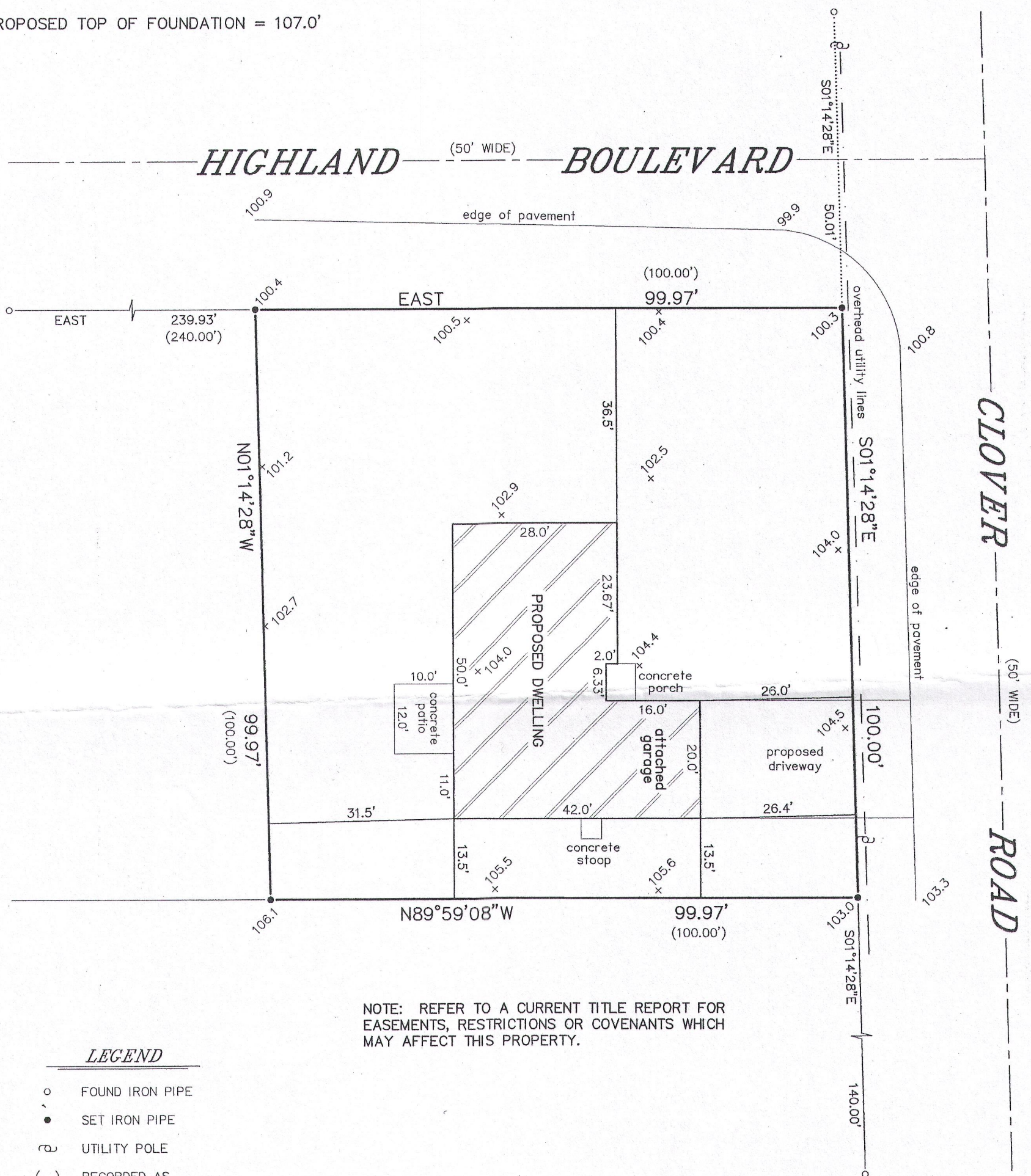

LEGEND

- FOUND IRON PIPE
- SET IRON PIPE
- ⊕ UTILITY POLE
- () RECORDED AS
- +100.0 EXISTING ELEVATION

BEARINGS HEREON RELATE TO THE NORTH LINE
OF LOT 282 IN BLOCK 5 OF PELL LAKE
HIGHLANDS. ASSUMED BEARING OF EAST.

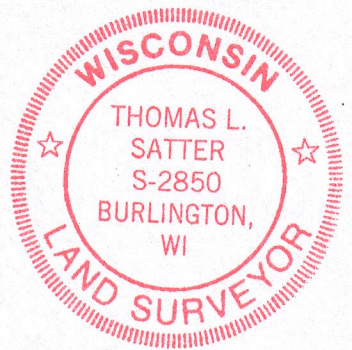
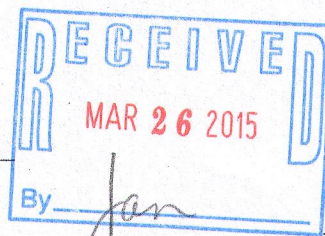
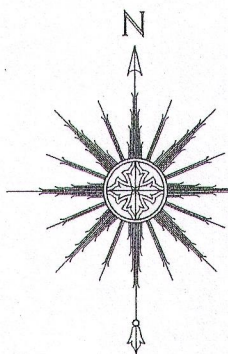

THIS IS NOT AN ORIGINAL PRINT
UNLESS THIS SEAL IS RED.

Thomas L. Satter
THOMAS L. SATTER S-2850

0 10' 20' 40'
SCALE: 1" = 20'

FEBRUARY 19, 2015
DATE

021507
JOB NUMBER

"I HEREBY CERTIFY THAT I HAVE SURVEYED THE ABOVE
DESCRIBED PROPERTY AND THAT THE ABOVE MAP IS A CORRECT
REPRESENTATION THEREOF AND SHOWS THE SIZE AND LOCATION
OF THE PROPERTY, ITS EXTERIOR BOUNDARIES, THE LOCATION
OF ALL VISIBLE STRUCTURES AND DIMENSIONS OF ALL
PRINCIPAL BUILDINGS THEREON, BOUNDARY FENCES, APPARENT
EASEMENTS, ROADWAYS AND ENCROACHMENTS, IF ANY."

"THIS SURVEY IS MADE FOR THE USE OF THE PRESENT OWNERS
OF THE PROPERTY, AND THOSE WHO PURCHASE, MORTGAGE, OR
GUARANTEE THE TITLE THERETO WITHIN ONE YEAR FROM DATE
HEREOF."

SATTER SURVEYING, LLC
LAND SURVEYS, MAPPING AND PLANNING
272 ORIGIN STREET
BURLINGTON, WI 53105
262-661-4239

2PLH-61 118-3199